

SEE, MANAGE, AND TRACK DATA. ON THE GO.

With the new cloud-based OmniSense 5.0 software in Zephyr™ performance systems

See, manage, and track your athletes' or subjects' data — from wherever you are.

With the new OmniSense 5.0 cloud-based software, you'll get enhanced features and mobile applications.

What's new with OmniSense 5.0 software

This software features:

- Sensors and communication systems that acquire, display, store, and transmit near real-time physiological and other actionable data
- Both a PC-based application and Android™ and iOS™ mobile applications that acquire, display, and store physiological and biomechanical data
- An improved interface that lets you customize the view and format of your data

New feature details

Component	Description
Web Portal	<ul style="list-style-type: none"> ▪ Dashboard shows calendar and selected widgets ▪ OmniSense software live streams data from mobile application or connected ECHO system ▪ Data saved to connected account ▪ OmniSense software analysis features widgets to create custom reports ▪ Includes training plans and workouts
Mobile Device Application	<ul style="list-style-type: none"> ▪ Available in Android™ and iOS™ platform versions ▪ Pushes workouts assigned in portal by coach to athlete's device ▪ Uploads data to team account
OmniSense Software PC Application	<ul style="list-style-type: none"> ▪ OmniSense software live connects to cloud database ▪ OmniSense software analysis uploads selected data to cloud database
BioModule Device Firmware Version	<ul style="list-style-type: none"> ▪ Updated instructions and tools supplied with OmniSense software PC application

OmniSense 5.0 software builds upon previous software. There's a live version for near real-time viewing away from the practice field or lab so multiple coaches, administrators, or researchers can view the data.

Live version:

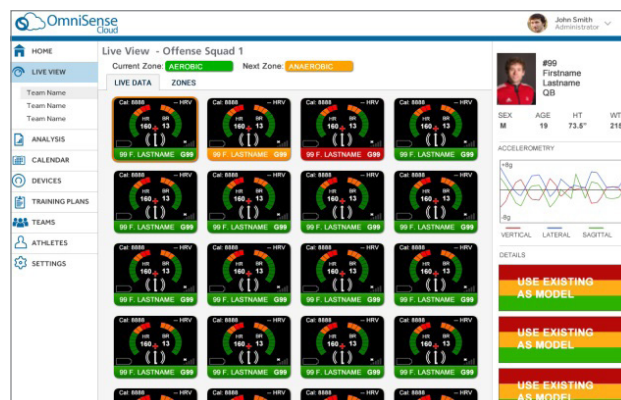

OmniSense 5.0 software also gives you updated web dashboard analysis so you can view the 40-plus metrics that can be used to evaluate and manipulate data.

Web dashboard analysis:



OmniSense 5.0 software also lets you develop customized training plans by subject or athlete. On a single page, display:

- All relevant data
- Trends over time
- Reports by individuals
- Near-future programs

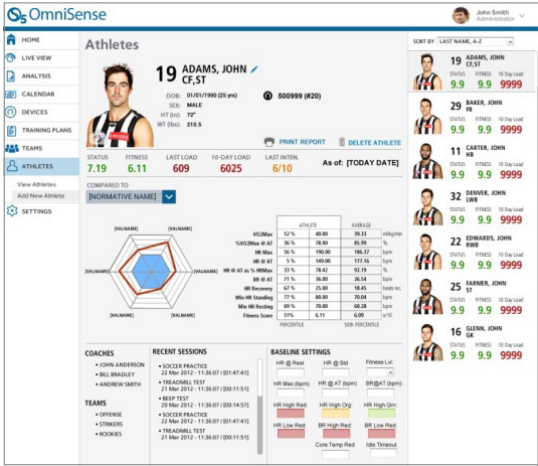

Communication

Send training plans to athletes or subjects via email or text messaging. Once their workouts are complete, data is automatically transmitted back to you for post-training analysis.

Training plans by team:

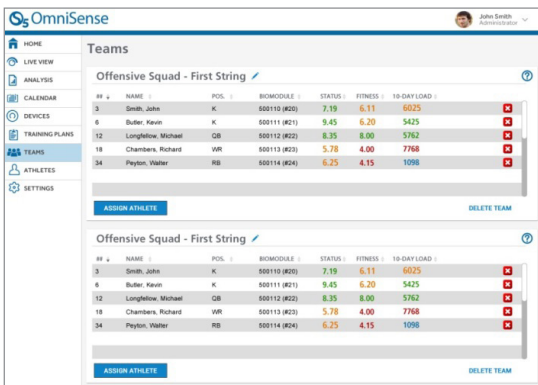
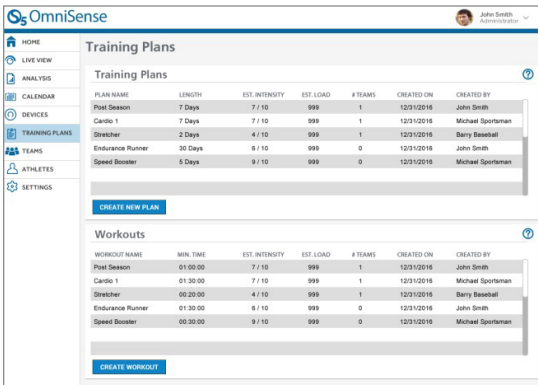

©2017 Medtronic. All rights reserved. Medtronic, Medtronic logo and Further, Together are trademarks of Medtronic. TM* Trademark of its respective owner. All other brands are trademarks of a Medtronic company. 11/2017-17-RM-0131-[WF#2072381]

Data on the go

Get OmniSense 5.0 software data from wherever you are on your mobile device. Customize dashboards on both Android™ and iOS™ platforms let you:

- See snail trails
- View your workouts live
- Conduct fitness assessments
- Check a workout summary post-event
- Look at a variety of 40-plus metrics based on your preference

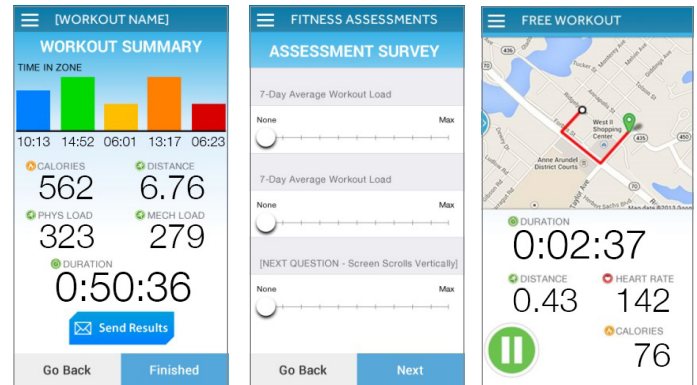

Customizable pricing

Pricing for the OmniSense 5.0 software package is customizable depending on your needs.

The base subscription fee is the same whether you have 5 subjects or 500. Sign up the subjects you want to measure and determine who gets to view data as an administrator. It's easy to manage your subjects by adding or deleting names or switching admin rights — it's all up to you.