

INSTALL GUIDE

NEW CareLink™
Personal uploader

Upload to CareLink
to more easily partner
with your Health Care team.

Please visit our CareLink
Personal website at
www.carelink.minimed.eu*

UPLOAD YOUR PUMP DATA IN ADVANCE TO IMPROVE YOUR DIABETES VISIT.



NEW simplified steps
to add your device
and upload.



Understand your
glucose patterns



Collaborate with your
Health Care team.

GET STARTED BY DOWNLOADING THE NEW UPLOADER INSTALL FILES

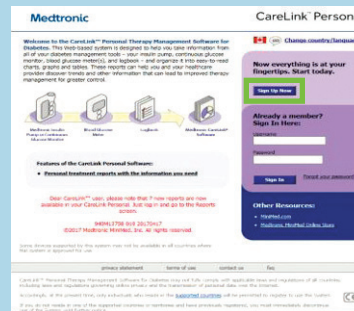

- 1 Visit our website:
www.carelink.minimed.eu
 - Change country to Canada
 - Select the appropriate language (English/French)
 - If you do not have a Personal account, please Select **Sign Up Now** and create an account

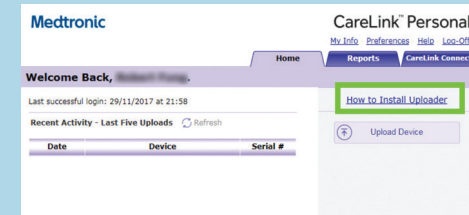

- 2 Log In
Click "How to Install"



- 3 Click the download link option
Update Instructions 2 accordingly



AFTER DOWNLOADING, INSTALL THE UPLOADER

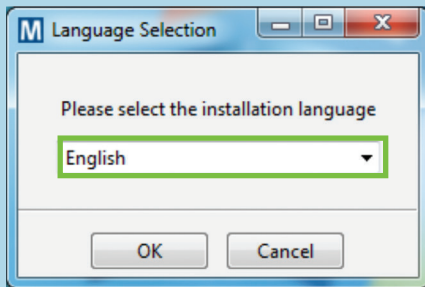

1 Choose your language

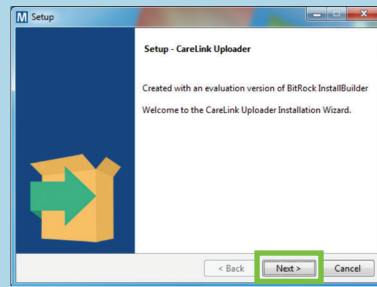

2 Click "Next"

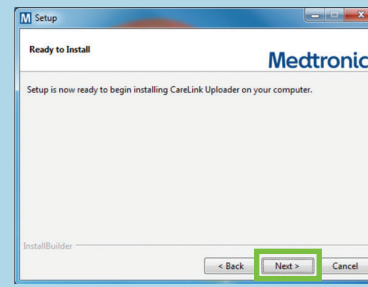

3 Click "Next"

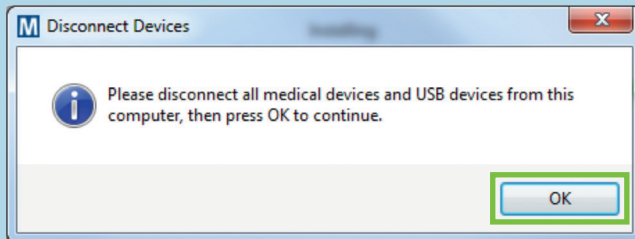

4

- Make sure your meter is plugged in and click "OK"
- Click "Finish" to complete the installation

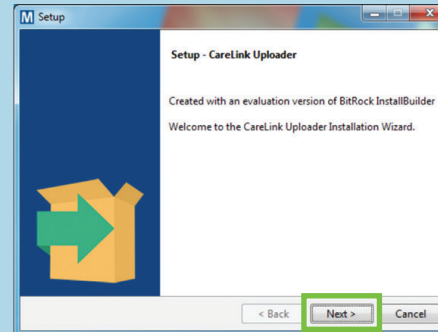

5 Click "Finish" to complete the installation

NOW, YOU'RE READY TO UPLOAD

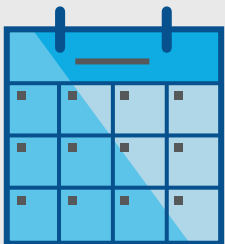

1 Upload regularly

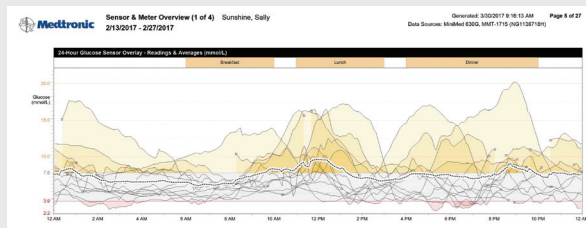

2 Evaluate improvements

- Review trends
- Check Time in Range
- Identify questions



3 Link with your Health Care team at your next appointment

INSTALL GUIDE

NEW CareLink™ Personal uploader

Safety Information: CareLink™ software

CareLink software is intended for use as an adjunctive tool to help your diabetes and is NOT intended to be relied upon by itself. For more details, please consult the User Guide at www.carelink.minimed.eu*

* Products that appear on this web site may not all be approved in your country. Please contact your local affiliate for further information.

© 2018 Medtronic. All rights reserved. Medtronic, Medtronic logo and Further, Together are trademarks of Medtronic. Third party brands are trademarks of their respective owners.

Medtronic

Medtronic Canada
99 Hereford Street
Brampton, ON
L6Y 0R3

Tel: 1.800.284.4416

medtronicdiabetes.ca