

## PillCam™ Genius SB capsule endoscopy kit

### Quick reference guide for PillCam™ Genius link device setup and capsule ingestion

1. Open the PillCam™ Genius Sync Agent
2. Input patient information (mandatory fields are marked with red asterisks) and click CONTINUE
3. Input relevant procedure information, selecting from drop down menus and click CONTINUE
4. Input the PillCam™ Genius SB kit information using the QR code, found under the front flap of the box

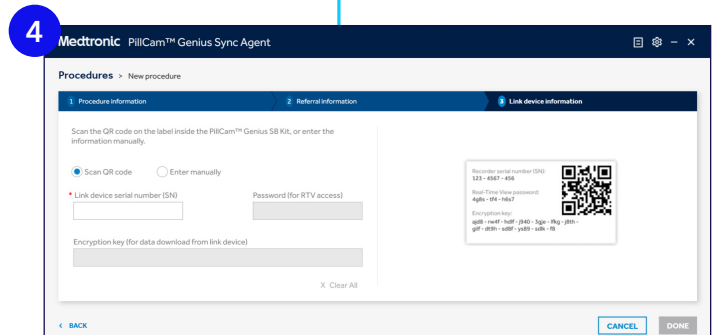
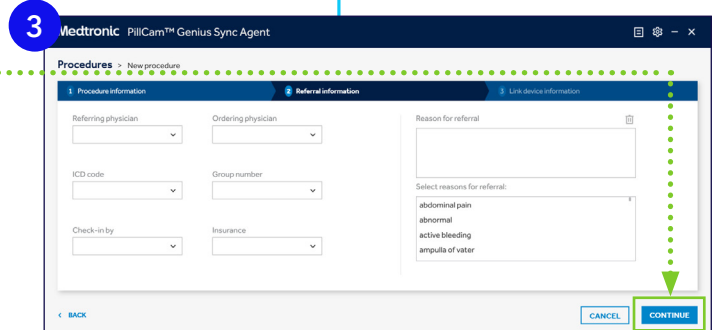
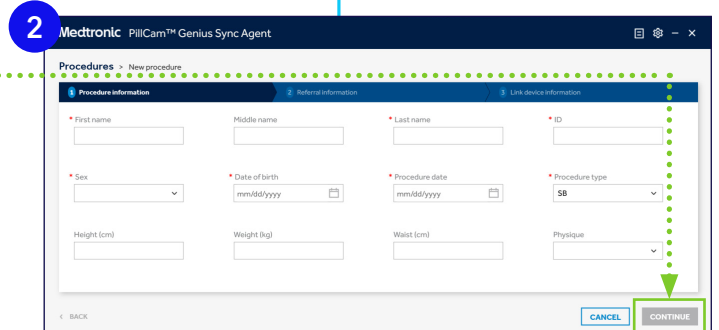
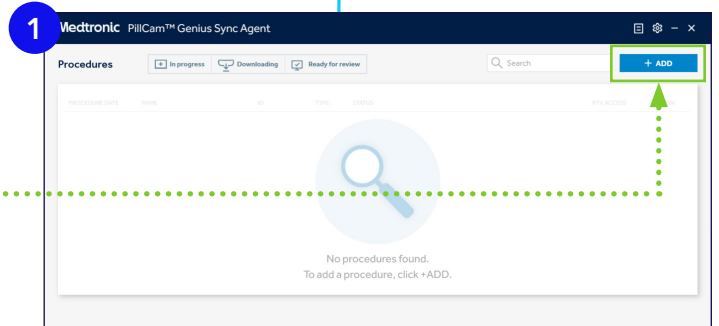

## PillCam™ Genius SB capsule endoscopy kit

### Quick reference guide for PillCam™ Genius link device setup and capsule ingestion

1. With the adhesive side facing you, remove tab 1 by peeling diagonally
2. While the patient is standing, ask them to expose their abdomen. Turn the link device to face the patient, align approximately 1 inch below the navel and apply to the skin
3. Hold the link device in place with the right hand while removing tab 2 by pulling at a slight diagonal. Press the adhesive against the skin as the tab is removed. Repeat on the opposite side to remove tab 3
4. Remove tab 4 on the top of the link device by pulling from the center to your left, smoothing as you remove it. Repeat on the opposite side for tab 5
5. Remove tab 6 on the bottom of the link device by pulling from the center to your left, smoothing as you remove it. Repeat on the opposite side for tab 7



## PillCam™ Genius SB capsule endoscopy kit

### Quick reference guide for Real-time view setup

**While at the workstation, open the PillCam™ Genius Sync agent on the workstation and the Real-time view (RTV) application on your iPad**

1. Open the PillCam™ Genius Sync Agent (GSA) and find the row with the patient for which you will use RTV
2. Click the RTV icon, which will open window with a QR code† specific to that patient's kit

†Note: this QR code is different from the one on the box

3. From your iPad, open the RTV app and select + ADD LINK DEVICE
4. Using the camera of the iPad, scan the QR code in the GSA on the workstation monitor
5. The patient's name and ID will be added to the list in the RTV app
6. To view real-time images for a patient, open the RTV app on your iPad, find the patient's name and select CONNECT†

†Note: you must be within 3 meters of the patient to view images

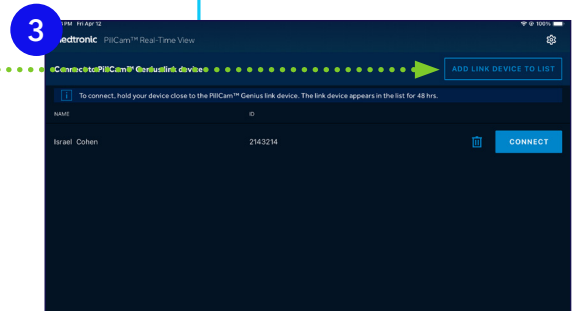
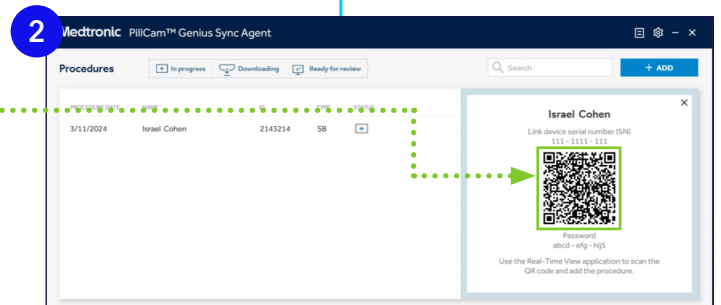
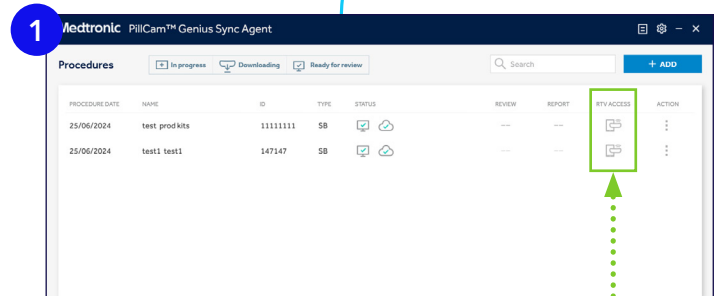

## PillCam™ Genius SB capsule endoscopy kit

### Quick reference guide for procedure data download

**After the PillCam™ Genius link device is returned to the clinic, data is downloaded for compilation into a video for review**

1. Remove the PillCam™ Genius link device from the envelope and anti-static bag. The device can remain folded to avoid exposing the adhesive
2. Expose the data download port by tearing the cover from left to right
3. Using a USB-C cord, plug the link device into your workstation
4. Data download and video creation will begin automatically. Progress can be seen in the PillCam™ Genius Sync Agent screen

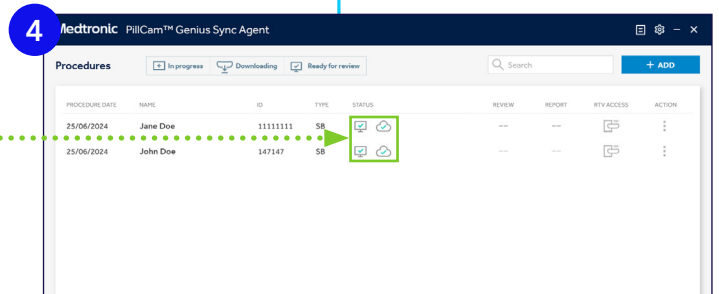
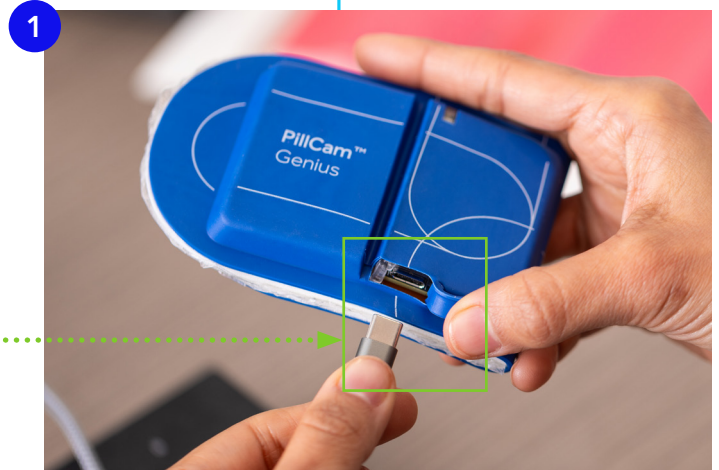

5. When the data download is complete and the link device is ready to be disconnected, the blue LED will remain a **constant blue**
6. Once the procedure status is "Ready for Review" in the GSA, the files can be viewed locally using PillCam™ desktop software v9.7
7. If PillCam™ Cloud Reader is available, the procedure is automatically synchronized to the Cloud and can be read via that interface as well

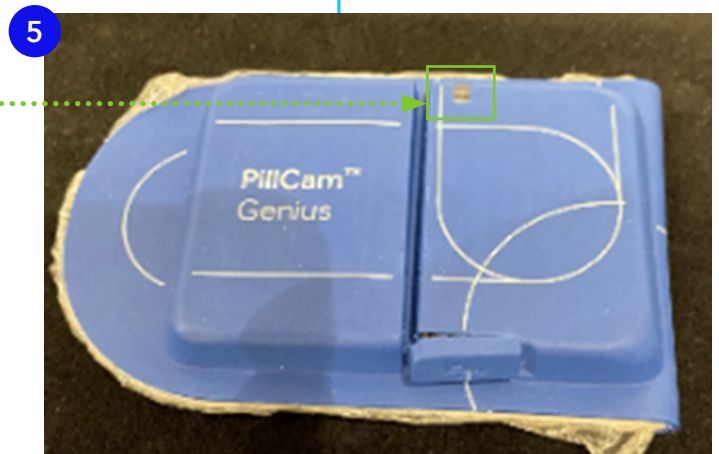

Names shown in images are not actual patients and are for demonstration purposes only.